# PRICE LIST

VALID FROM 17.03.2025

## HEATING BOILERS
## BUFFER TANKS

ASK ABOUT PRODUCT DISCOUNTS

# COAL BOILERS

## BACA

MANUAL-FEED COAL BOILER



| OUTPUT | NET PRICE € |
|---|---|
| 10kW | 1,367.42 |
| 14kW | 1,413.93 |
| 18kW | 1,562.76 |
| 22kW | 1,730.20 |
| 28kW | 1,972.06 |

## EKO VEGAS II

PEA COAL BOILER




| BOILER MODEL | NET PRICE € |
|---|---|
| 11 | 3,051.11 |
| 14 | 3,181.34 |
| 18 | 3,385.98 |
| 22 | 3,590.63 |
| 26 | 3,869.70 |
| 30 | 4,074.34 |
| 48 | 5,692.92 |
| EKO VEGAS I 70kW | 8,520.77 |

Prices have been converted at an exchange rate of 1 EUR = 4.37 PLN.
The final price is calculated using the exchange rate from the day preceding the date of purchase.

# PRICE LIST

VALID FROM 17.03.2025

HEATING BOILERS
BUFFER TANKS

ASK ABOUT PRODUCT DISCOUNTS

# WOOD GASIFICATION BOILERS

## EKO WOOD II

| OUTPUT | NET PRICE € |
|---|---|
| **23kW** | **2,734.83** |
| **35kW** | **2,976.69** |




## EKO WOOD II N

WITH COOLING COIL

| OUTPUT | NET PRICE € |
|---|---|
| **23kW** | **2,846.46** |
| **35kW** | **3,069.71** |




Prices have been converted at an exchange rate of 1 EUR = 4.37 PLN.
The final price is calculated using the exchange rate from the day preceding the date of purchase.

# PRICE LIST

VALID FROM 17.03.2025

## HEATING BOILERS
## BUFFER TANKS

ASK ABOUT PRODUCT DISCOUNTS

# PELLET BOILERS

## PELLET VEGAS II

| OUTPUT | NET PRICE € |
|---|---|
| 10kW | 3,088.31 |
| 15kW | 3,404.59 |
| 20kW | 3,702.26 |
| 25kW | 3,944.11 |
| 30kW | 4,167.36 |
| 35kW | 4,595.26 |



## PELLET VEGAS

| OUTPUT | NET PRICE € |
|---|---|
| 45kW | 6,641.74 |
| 60kW | 7,739.39 |
| 80kW | 9,078.90 |



## PELLET TEXAS

| OUTPUT | NET PRICE € |
|---|---|
| 10kW | 3,088.31 |
| 15kW | 3,404.59 |
| 20kW | 3,702.26 |
| 25kW | 3,944.11 |
| 30kW | 4,167.36 |
| 40kW | 5,376.64 |



Prices have been converted at an exchange rate of 1 EUR = 4.37 PLN.
The final price is calculated using the exchange rate from the day preceding the date of purchase.

# PRICE LIST

VALID FROM 17.03.2025

## HEATING BOILERS
## BUFFER TANKS

**ASK ABOUT PRODUCT DISCOUNTS**

## EKO BOX II




| OUTPUT | NET PRICE € |
|---|---|
| **10kW** | **3,497.61** |
| **15kW** | **3,665.05** |
| **20kW** | **3,869.70** |

## EKO SILVER III




| OUTPUT | NET PRICE € |
|---|---|
| **10kW** | **3,739.46** |
| **14kW** | **3,925.51** |
| **19kW** | **4,111.55** |
| **24kW** | **4,372.01** |
| **30kW** | **4,595.26** |
| **40kW** | **5,823.15** |

| OPTIONAL EQUIPMENT | NET PRICE € |
|---|---|
| **FUEL HOPPER 385L** | **260.46*** |
| **FLUE PIPE CONNECTION ADAPTER** | **74.42** |

*Surcharge to the base boiler price

Prices have been converted at an exchange rate of 1 EUR = 4.37 PLN.
The final price is calculated using the exchange rate from the day preceding the date of purchase.

# PRICE LIST

VALID FROM 17.03.2025

## HEATING BOILERS
## BUFFER TANKS

ASK ABOUT PRODUCT DISCOUNTS

## HYDRO VEGAS

| OUTPUT | NET PRICE € |
|---|---|
| 10kW | 3,776.68 |
| 15kW | 4,111.55 |
| 20kW | 4,390.62 |
| 25kW | 4,651.08 |
| 30kW | 4,855.72 |
| 40kW | 5,302.23 |




## HYDRO SILVER NEW

| OUTPUT | NET PRICE € |
|---|---|
| 10kW | 4,316.20 |
| 15kW | 4,502.24 |
| 20kW | 4,688.28 |
| 25kW | 4,967.35 |
| 30kW | 5,190.60 |
| 40kW | 6,437.09 |




Prices have been converted at an exchange rate of 1 EUR = 4.37 PLN.
The final price is calculated using the exchange rate from the day preceding the date of purchase.

# PRICE LIST

VALID FROM 17.03.2025

## HEATING BOILERS
## BUFFER TANKS

ASK ABOUT PRODUCT DISCOUNTS

## STALMARK MAX II NEW

| OUTPUT | NET PRICE € |
|---|---|
| 150kW | 14,883.44 |
| 200kW | 18,325.24 |
| 250kW | 21,748.43 |
| 300kW | 25,171.62 |



Prices have been converted at an exchange rate of 1 EUR = 4.37 PLN.
The final price is calculated using the exchange rate from the day preceding the date of purchase.

# PRICE LIST

VALID FROM 17.03.2025

HEATING BOILERS
BUFFER TANKS

ASK ABOUT PRODUCT DISCOUNTS

## OPTIONAL BOILER EQUIPMENT

| EQUIPMENT | NET PRICE € |
|---|---|
| ST-280 | 279.06 |
| ST-281 | 280.92 |
| ST-281C | 338.60 |
| ST-281SD | 329.30 |
| ST-292 v2 | 156.28 |
| ST-292 v3 | 91.16 |
| ST-i1 | 212.09 |
| ST-i1m | 154.42 |
| ST-505 | 243.72 |
| WIFI RS | 260.46 |
| ST-260 RADIO | 94.88 |
| MR-1 | 102.32 |
| MR-G | 135.81 |
| Laddomat 72° | 457.67 |
| Outdoor temperature sensor | 18.60 |
| Draught regulator for Baca boiler | 47.44 |
| Draught support kit with ST-24 controller | 269.76 |
| Draught support kit with ST-880 controller | 399.99 |

Prices have been converted at an exchange rate of 1 EUR = 4.37 PLN.
The final price is calculated using the exchange rate from the day preceding the date of purchase.

# PRICE LIST

VALID FROM 17.03.2025

HEATING BOILERS
BUFFER TANKS

ASK ABOUT PRODUCT DISCOUNTS

# BUFFER TANKS

## TYPE W BUFFER TANKS

WALL-MOUNTED, IN STEEL CASING

| TANK MODEL | NET PRICE € |
|---|---|
| **W60** | **241.86** |
| **W100** | **297.67** |



## TYPE L BUFFER TANKS

HORIZONTAL, IN METAL CASING

| TANK MODEL | NET PRICE € |
|---|---|
| **L500** | **1,054.86** |
| **L800** | **1,352.53** |
| **L1000** | **1,501.37** |



Prices have been converted at an exchange rate of 1 EUR = 4.37 PLN.
The final price is calculated using the exchange rate from the day preceding the date of purchase.

# PRICE LIST

VALID FROM 17.03.2025

# HEATING BOILERS
## BUFFER TANKS

ASK ABOUT PRODUCT DISCOUNTS

## TYPE S BUFFER TANKS

FLOOR-STANDING, IN STEEL CASING

| TANK MODEL | NET PRICE € |
|---|---|
| **S200** | **595.34** |
| **S300** | **669.76** |
| **S500** | **986.03** |
| **S800** | **1,283.70** |
| **S1000** | **1,432.53** |



## TYPE SM BUFFER TANKS

FLOOR-STANDING, IN SOFT JACKET

| TANK MODEL | NET PRICE € |
|---|---|
| **SM200** | **558.13** |
| **SM300** | **632.55** |
| **SM500** | **874.40** |
| **SM800** | **1,153.47** |
| **SM1000** | **1,283.70** |



Prices have been converted at an exchange rate of 1 EUR = 4.37 PLN.
The final price is calculated using the exchange rate from the day preceding the date of purchase.

# PRICE LIST

VALID FROM 17.03.2025

## HEATING BOILERS
## BUFFER TANKS

ASK ABOUT PRODUCT DISCOUNTS

## TYPE SW BUFFER TANKS

FLOOR-STANDING, IN METAL CASING, WITH A COPPER DHW COIL
HYGIENE CERTIFIED

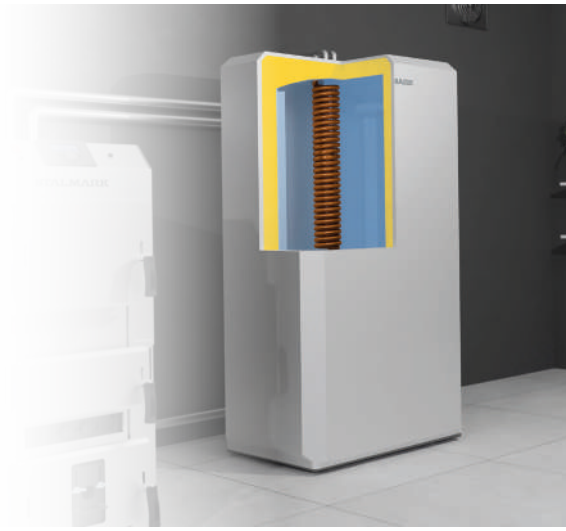

| TANK MODEL | NET PRICE € |
|---|---|
| **SW500** | **1,618.57** |
| **SW800** | **1,934.85** |
| **SW1000** | **2,102.29** |

## TYPE SWM BUFFER TANKS

FLOOR-STANDING, IN SOFT CASING, WITH A COPPER DHW COIL
HYGIENE CERTIFIED

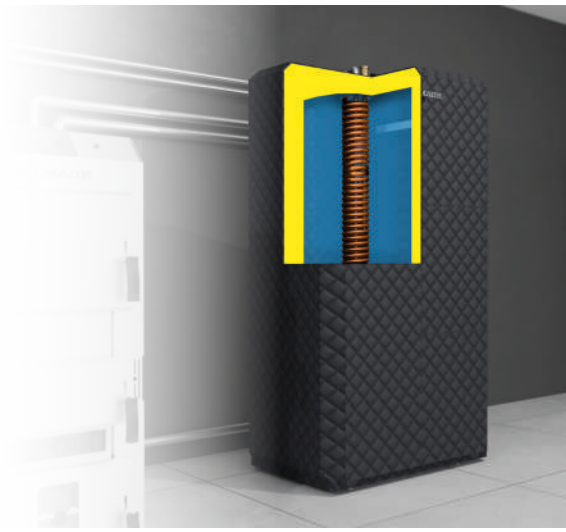

| TANK MODEL | NET PRICE € |
|---|---|
| **SWM500** | **1,506.95** |
| **SWM800** | **1,823.22** |
| **SWM1000** | **1,934.85** |

Prices have been converted at an exchange rate of 1 EUR = 4.37 PLN.
The final price is calculated using the exchange rate from the day preceding the date of purchase.